



THE UNIVERSITY OF  
MELBOURNE

# Implementing Near-Peer Learning into Your Curriculum?

## Learnings from the Melbourne Dental School

Dr. Madeline Townsend

Dr. Katharine Dal Santo

Ms. Julie Owen

Dr. Andre Priede

Dr. Amy Thompson





THE UNIVERSITY OF  
MELBOURNE

The University of Melbourne acknowledges the Traditional Owners of the unceded land on which we work, learn and live: the Wurundjeri Woi-wurrung and Bunurong peoples (Burnley, Fishermans Bend, Parkville, Southbank and Werribee campuses), the Yorta Yorta Nation (Dookie and Shepparton campuses), and the Dja Dja Wurrung people (Creswick campus).

The University also acknowledges and is grateful to the Traditional Owners, Elders and Knowledge Holders of all Indigenous nations and clans who have been instrumental in our reconciliation journey.

We recognise the unique place held by Aboriginal and Torres Strait Islander peoples as the original owners and custodians of the lands and waterways across the Australian continent, with histories of continuous connection dating back more than 60,000 years. We also acknowledge their enduring cultural practices of caring for Country.

We pay respect to Elders past, present and future, and acknowledge the importance of Indigenous knowledge in the Academy. As a community of researchers, teachers, professional staff and students we are privileged to work and learn every day with Indigenous colleagues and partners.

In making this Acknowledgment of Country we commit to respectful and responsible conduct towards all others according to the Traditional lores of this land, particularly at times of formal ceremony.



THE UNIVERSITY OF  
MELBOURNE

## **WARNING**

This material has been reproduced and communicated to you by or on behalf of the University of Melbourne in accordance with section 113P of the *Copyright Act 1968 (Act)*.

The material in this communication may be subject to copyright under the Act.

Any further reproduction or communication of this material by you may be the subject of copyright protection under the Act.

**Do not remove this notice**

# Workshop outline



## Introduction and Context

- Reflection activity

## Project Overview

- Looking at your curriculum activity
- Learning objectives for junior peer activity
- Learning objectives for senior peer activity

## Barriers and Enablers

- Potential barriers activity
- Proposed solutions activity

## Impact

- What the students had to say

## Summary

- Contact and collaboration

# Project team



Dr. Andre Priede



Dr. Katharine Dal Santo



Dr. Madeline Townsend



Ms. Julie Owen



Dr. Amy Thompson

With thanks to A/Prof Samantha Bryne and  
the DDS2 Periodontics Clinical Educators Team

# Casting your mind back



On that other side of the corridor, your first ever patient is waiting.

How are you feeling at that moment?

# What our students were saying...



*“Felt like we were thrown in the deep end with our first few patients”*

*"I also wish that we were given more exposure to [the clinic] in first year. I entered second year not knowing where to retrieve necessary materials ... I do not feel like first year prepared me at all for entering clinic in second year "*

# Why near peer?

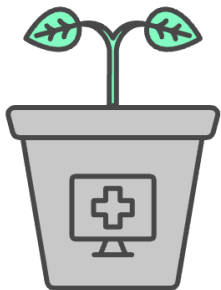

Safe Start

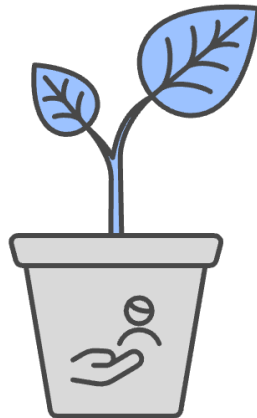

Improved Confidence

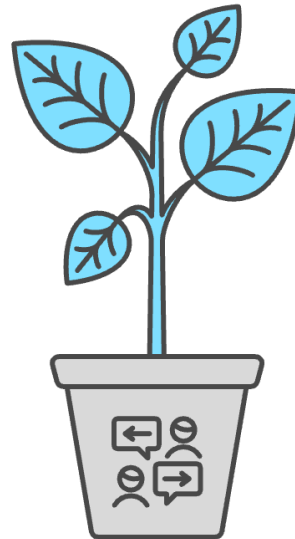

Low-Pressure Space



Leadership Skills

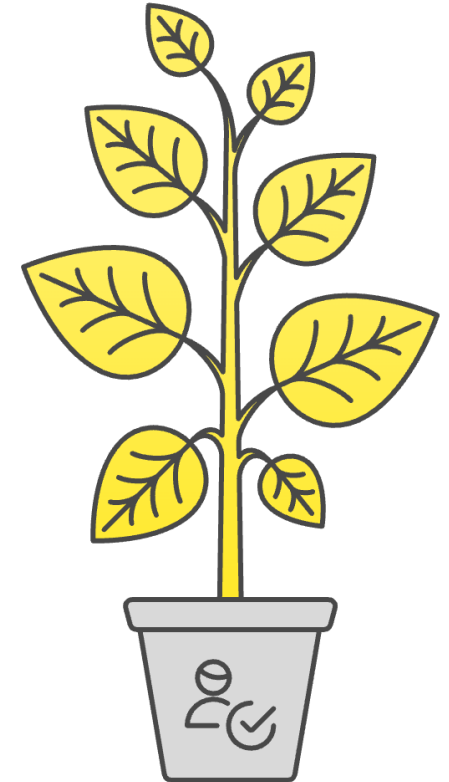

Wellbeing Achieved

# Why near peer?



## Peer Support

Encouraging collaboration and mutual assistance

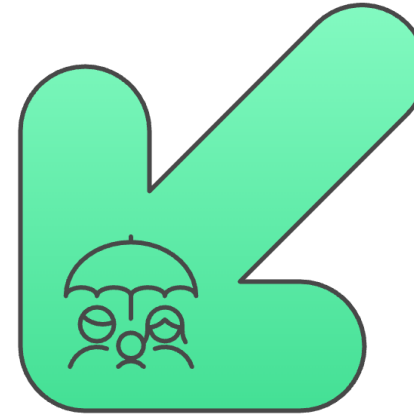
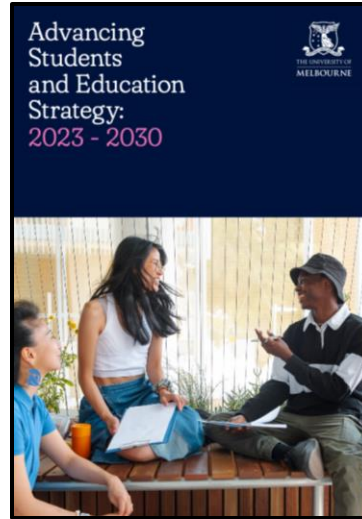
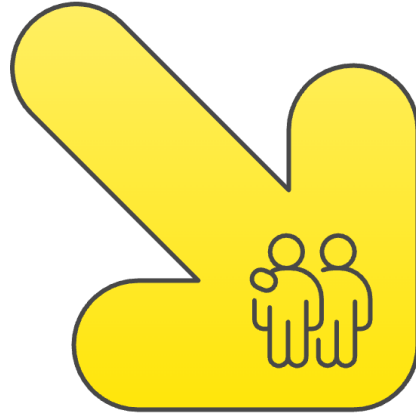

## Supportive Environments

Creating safe spaces for exploration and growth

## Authentic Learning Experiences

Providing real-world, hands-on education

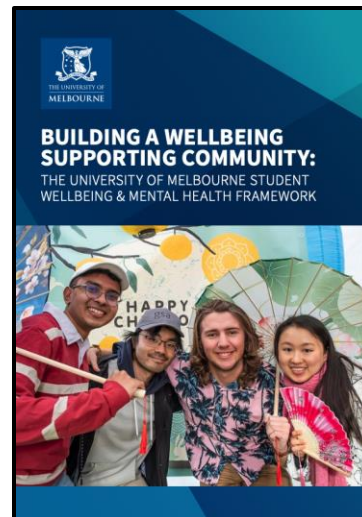
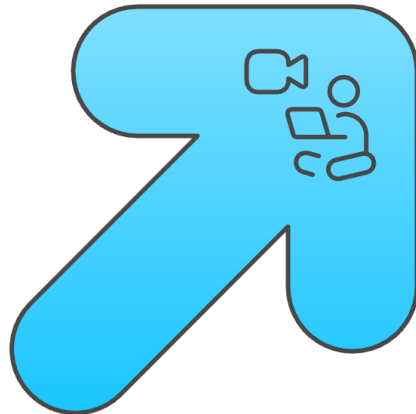

## Community and Belonging

Fostering a sense of unity and connection

# Project Overview: Our Model



DDS Program Activity Hours

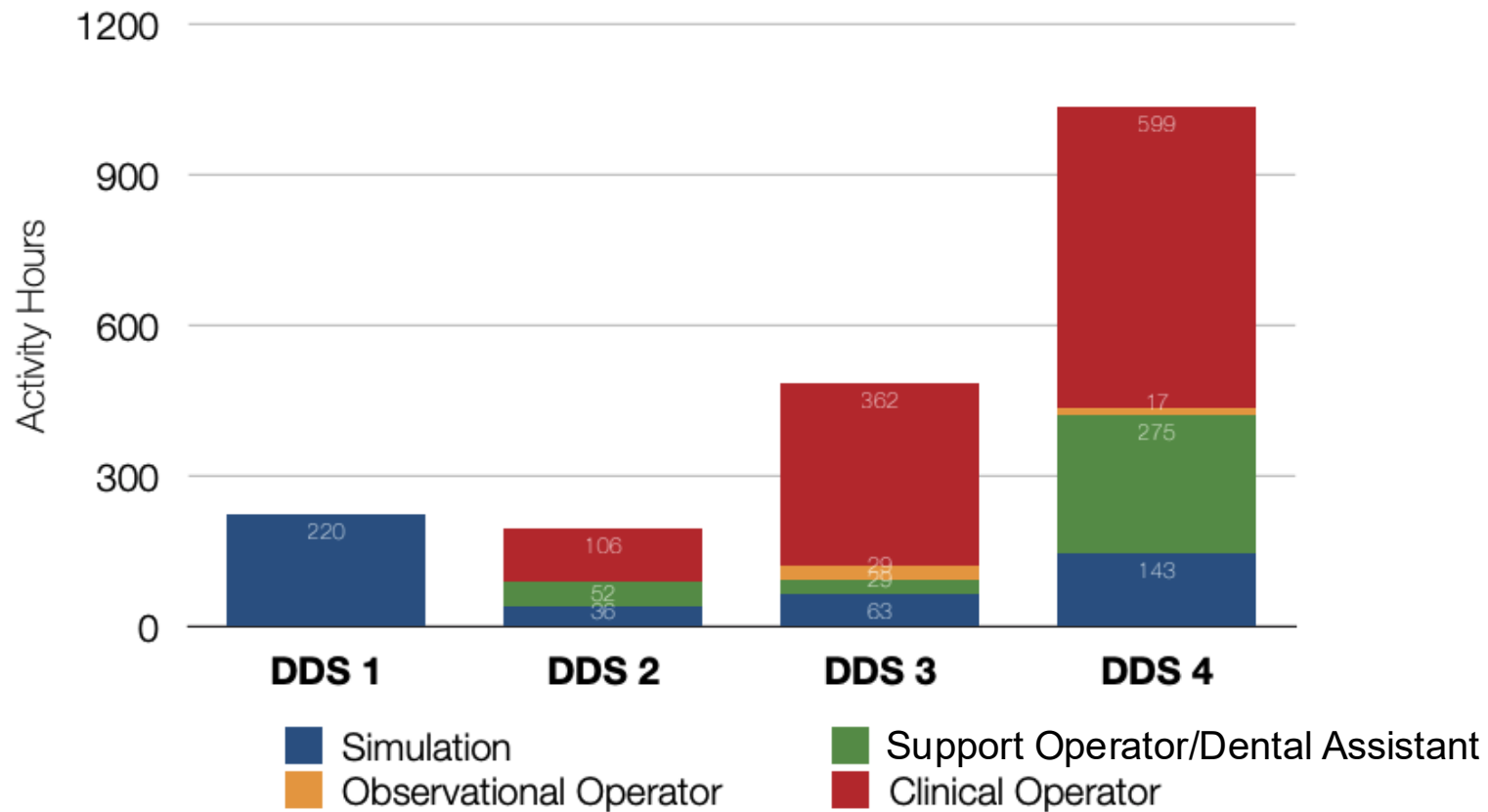

Graph courtesy of A/prof Khaled Ahmed

# The importance of a mentor



Program Completion



AHPRA Registration



Independent Practice



Peer Connections



Collegiality

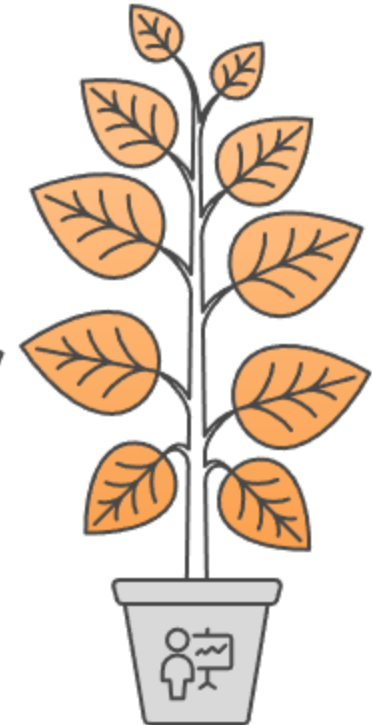

Continued Development

# Project Overview: Our Model



## Student Clinician

- Provides treatment
- Responsible for patient care
- Demonstrates clinical leadership
- Manages the clinical environment
- Supervised by clinical educator

## Student Assistant

- Clinical chairside support
- Fetching instruments (as required)
- Patient support
- Clinical/emotional support for student clinician (consolidation/confirmation of techniques)



Both learn & support each other



Royal Dental Hospital of Melbourne

# Our Model: Work Integrated Learning

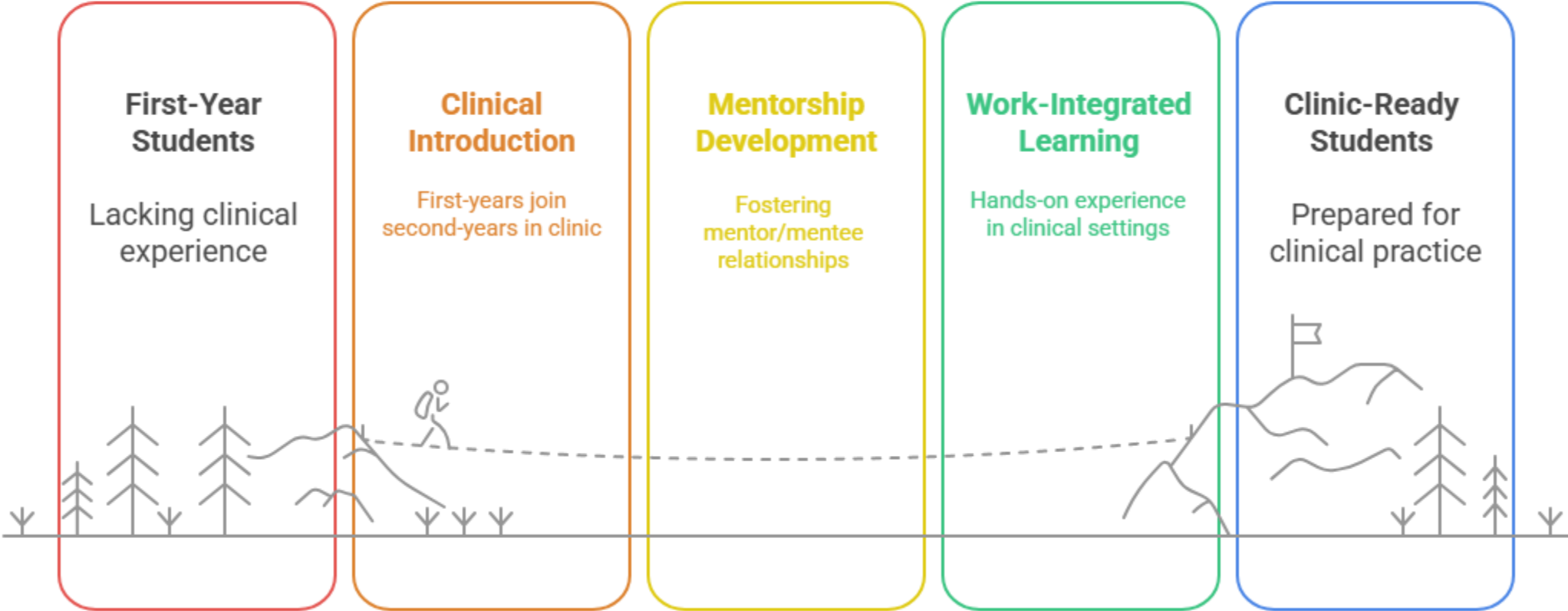

# Project Overview: Our Model



How would near-peer fit into your curriculum?

# Learning Objectives



# Learning Objectives

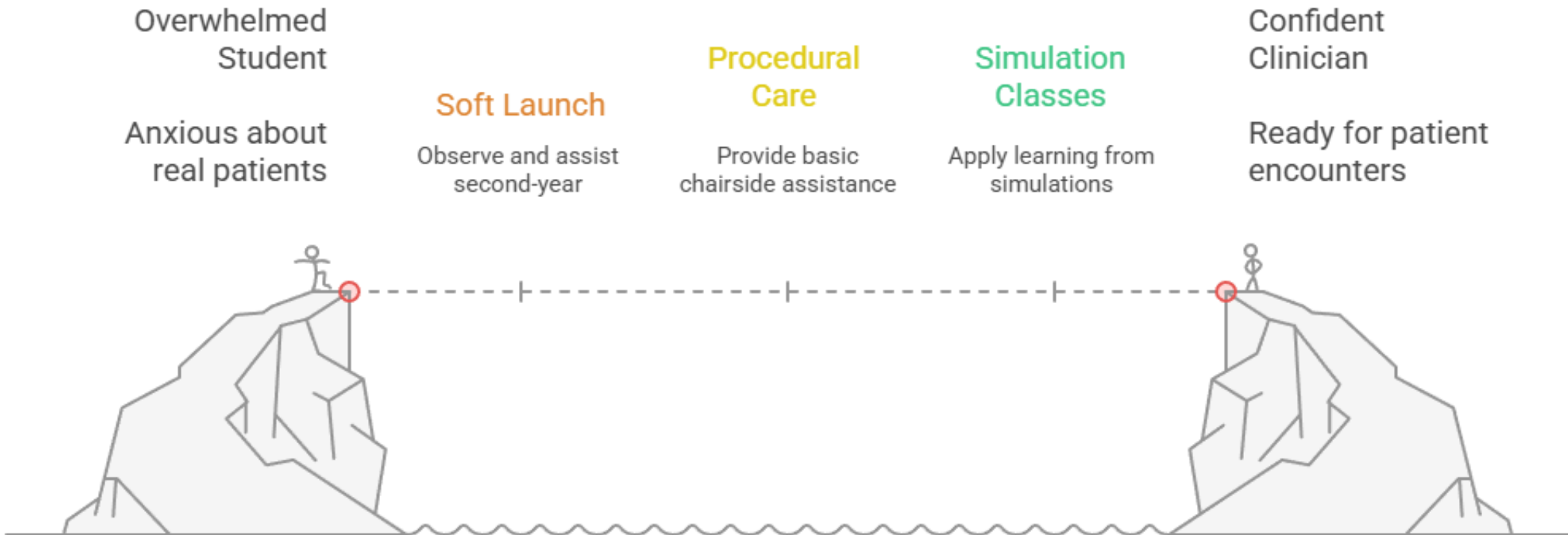

# Learning Objectives



What are the learning objectives for the senior peer?

# Work integrated learning Junior Peer

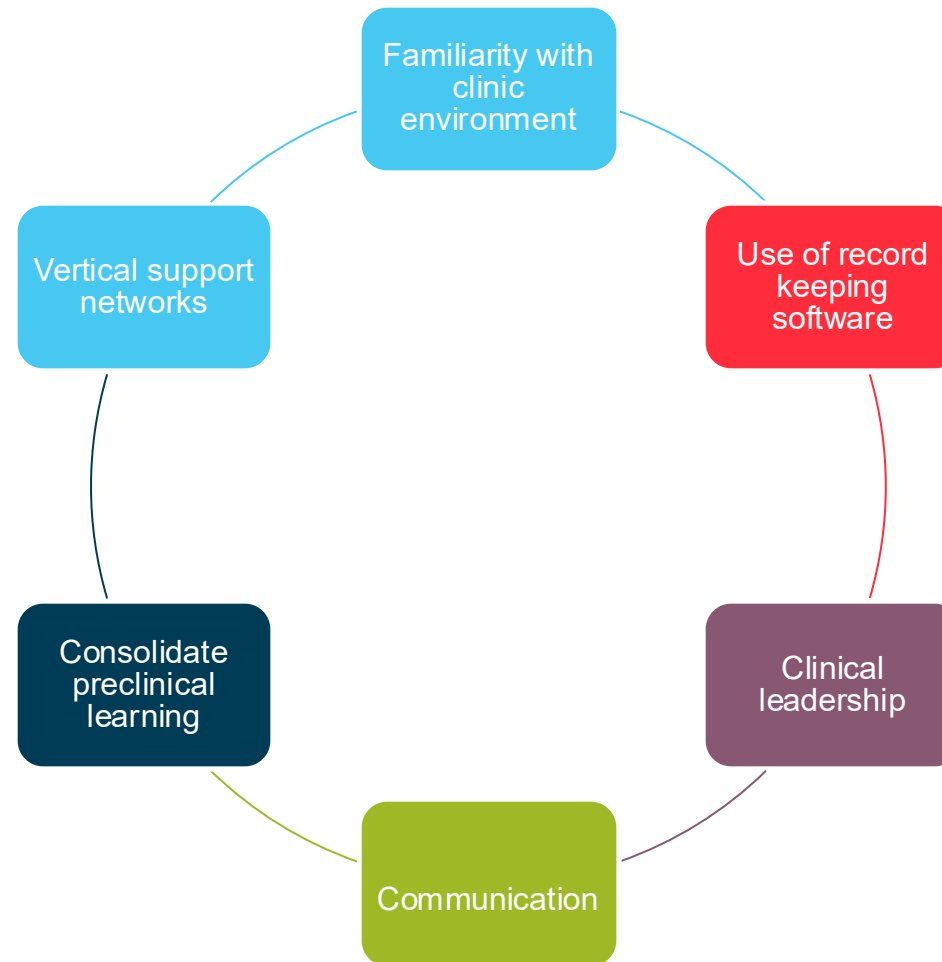

# Work integrated learning Senior Peer

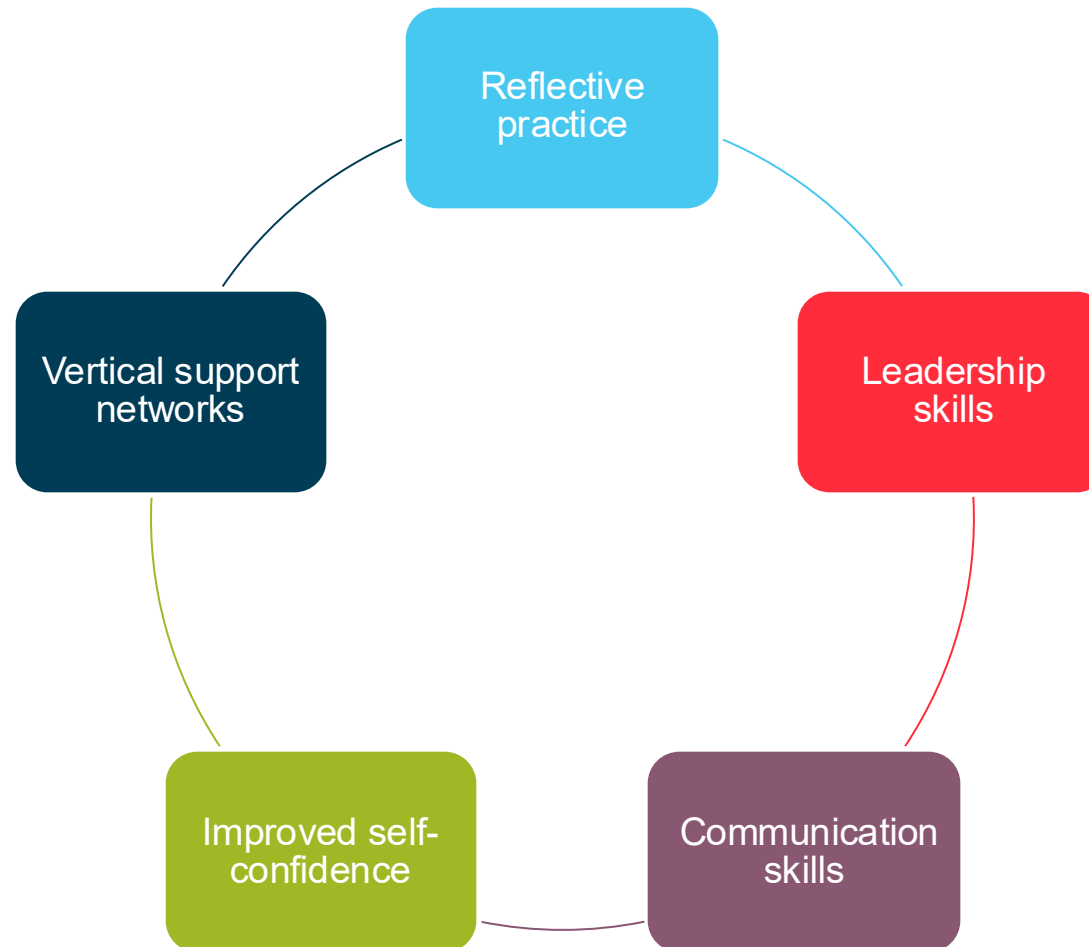

# Challenges



What barriers or challenges do you think you would face implementing near-peer learning project into your curriculum?

# Solutions



What solutions or enablers do you propose?

# Solutions we implemented



Barrier: "it's just assisting"

- Reframing student perceptions/student buy in
- School buy in

# Solutions we implemented



Barrier: Finding a home – which subject does this sit in?

How does this align with the subject intended learning outcomes?

- Looked at the SILOs
- DENT90141 – Clinical Introduction
- DENT90146 – Periodontics clinic

# Learning Outcomes



## Learning outcomes for the junior peer

- Apply infection control procedures in a clinical environment
- Demonstrate the protocols to be followed in the event of an injury to the patient or operator during a clinical procedure
- Analyse the risks and hazards associated with the use of instrumentation and dental materials in the oral cavity

## Learning Outcomes for the senior peer

- Design, document and perform infection prevention and control measures in a clinical setting
- Demonstrate active listening and empathy and engage in respectful verbal and non-verbal communication with the person receiving care and colleagues
- Apply principles of shared decision-making to effectively obtain and document informed consent from patients
- Apply the principles of reflective practice to critically reflect on their knowledge, skills and the application of these in the provision of dental care

# Solutions we implemented



## Barrier: Contact hours

- Had to ensure we did not exceed contact hours for the subject
- Limit number of sessions
- Voluntary
- What could you gain by including this? What activity could you reduce or remove?

# Solutions we implemented



## Barrier: Timetable and rostering

- This was a pilot program
- Juggling around timetabled existing sessions
- Large focus was gathering data (Ethics)
- Using this data to support inclusion in curriculum as a timetabled activity in future

# Solutions we implemented



## Barrier: Clinical compliance

- Reviewed when DDS1 students need to commence their clinical compliance activities
- Must pass infection control component in DENT90141 to proceed into clinical patient care
- EPP compliance

# Solutions we implemented



Barrier: Scope for junior peers

- Literature
- Alignment with SILOs
- Practice for existing learning

# What the students had to say



“early clinical exposure would be incredibly valuable. It gives students the opportunity to become familiar with the clinic environment, learn how to prepare for a session, understand the flow of patient interactions, and practice presenting to demonstrators” - DDS2 student 1



# What the students had to say



“I found it quite enjoyable ... I felt it helped with both of our learning. Hopefully we can continue to do this. ”  
- DDS2 student 2

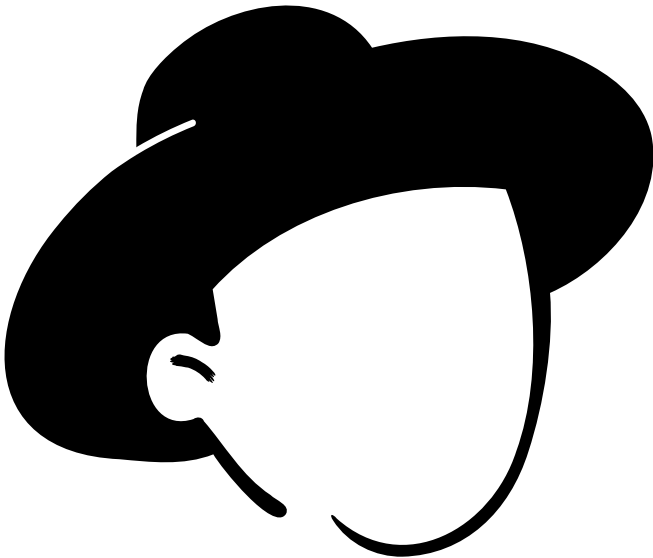

# What the students had to say

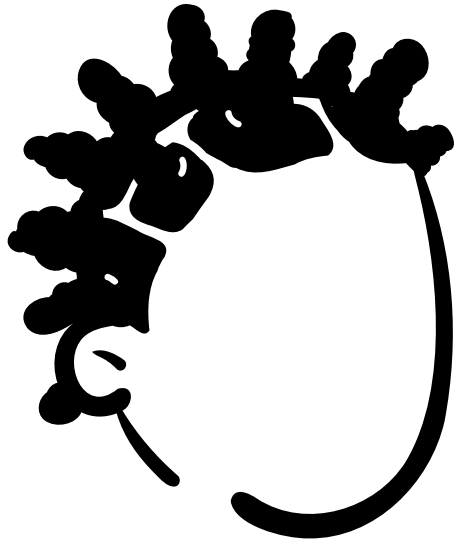

“since we are learning perio at the moment - being able to see a real life perio patient has been so inspiring and exciting” –  
DDS1 student 1

# Survey responses

## Survey response junior peer

- "NPL was a fun experience"

## Survey response senior peer

- "helped me feel more prepared by exposing me to a clinical setting and observing day to day tasks and patient interactions"

## Survey response junior peer

- "I have seen many leadership skills and conflicts as a dental assistant and some clinicians are better at handling than others. I hope to achieve that high standard of communication"



# Our data so far...



## Impact of near peer learning for senior peer



# Into the future

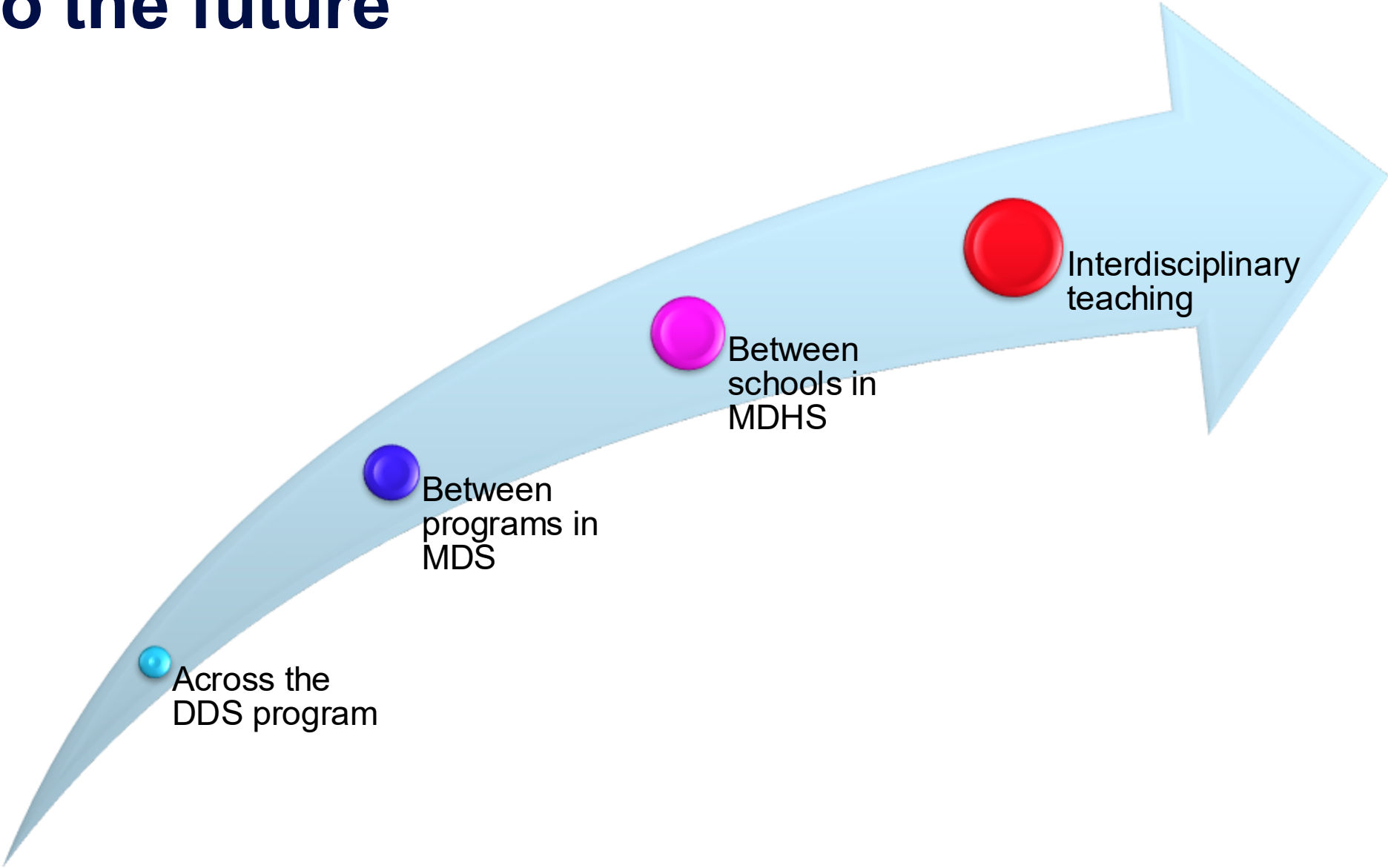

Across the  
DDS program

Between  
programs in  
MDS

Between  
schools in  
MDHS

Interdisciplinary  
teaching

# In conclusion

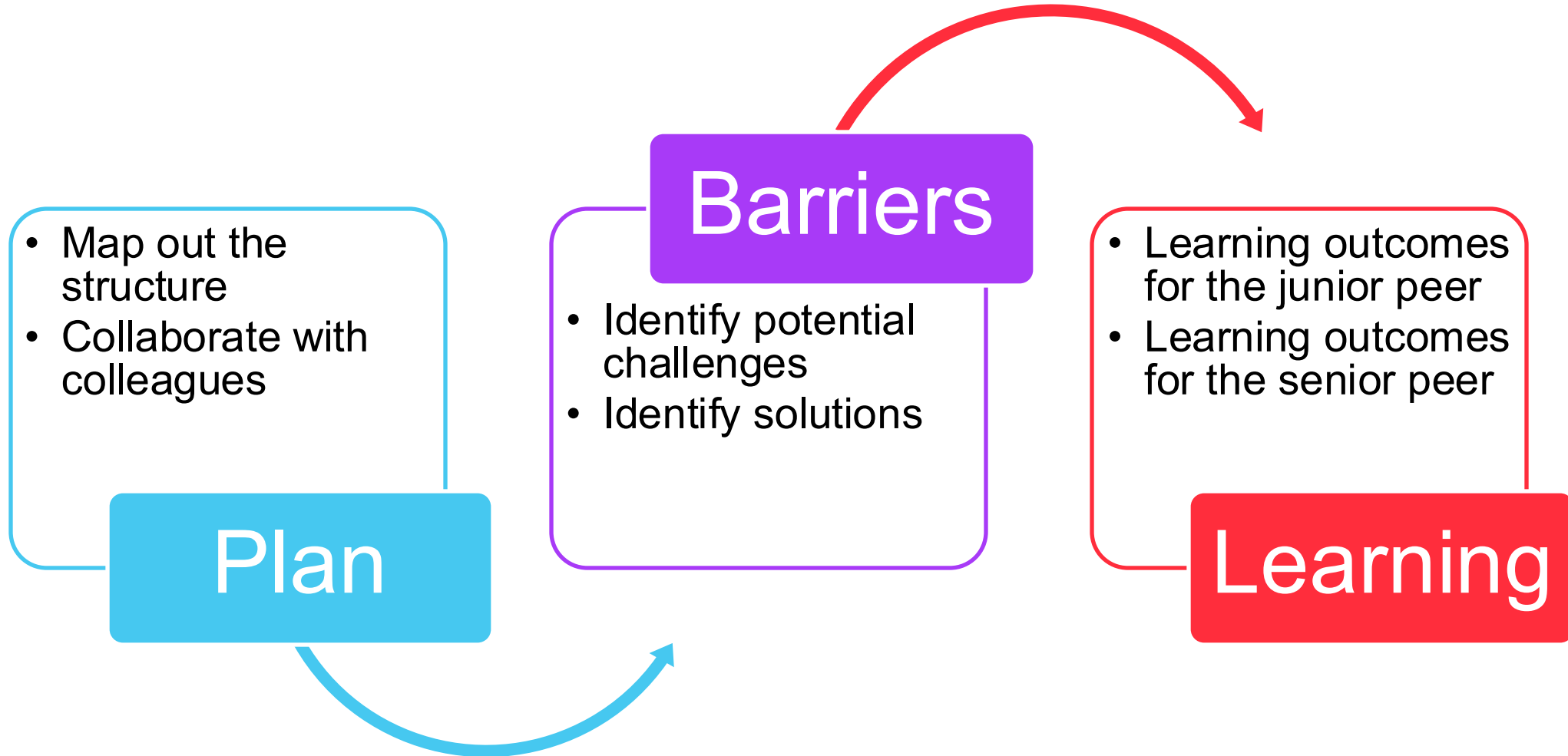

# References



Burgess, A., van Diggele, C., Roberts, C., Mellis, C. (2020) "Key tips for teaching in the clinical setting," BMC Medical Education. BioMed Central Ltd. Available at: <https://doi.org/10.1186/s12909-020-02283-2>

Coakley N, Wiese A, O'Leary P, Bennett D. Experience of enhanced near-peer support for new medical graduates of an Irish university: a phenomenological study. 2023 May 1 [cited 2025 Sep 10]; Available from: <https://bmjopen.bmj.com/content/13/5/e069101>

Diebolt JH, Cullom ME, Hornick MM, Francis CL, Villwock JA, Berbel G. Implementation of a Near-Peer Surgical Anatomy Teaching Program into the Surgery Clerkship. J Surg Educ. 2023 Jan 1;80(1):1–6.

Granger CL, Smart A, Donald K, McGinley JL, Stander J, Kelly D, Fini N, Whish-Wilson GA, Parry SM. Students experienced near peer-led simulation in physiotherapy education as valuable and engaging: a mixed methods study. Journal of Physiotherapy. 2024 Jan 70(1):40-50

Krause, KL. "Learner-centred Leadership in Higher Education: A practical guide"

McKenna, L. and Williams, B. (2017) "The hidden curriculum in near-peer learning: An exploratory qualitative study," Nurse Education Today, 50, pp. 77–81. Available at: <https://doi.org/10.1016/j.nedt.2016.12.010>.

Ohta, R., Katsube, T. and Sano, C. (2023) "Psychological safety and self-regulated learning through near-peer learning for the sustainability of rural community-based medical education: grounded theory approach," Rural and Remote Health, 23(4). Available at: <https://doi.org/10.22605/RRH8488>

Penman, M. Tai, J., Evans, G., Brentnall, J., Judd, B. (2024) "Designing near-peer mentoring for work integrated learning outcomes: a systematic review," BMC Medical Education, 24(1). Available at: <https://doi.org/10.1186/s12909-024-05900-6>.

Pierce B, van de Mortel T, Allen J, Mitchell C. The influence of near-peer teaching on undergraduate health professional students' self-efficacy beliefs: A systematic integrative review. Nurse Education Today. 2024 Dec 1;143:106377.

# Let's collaborate!

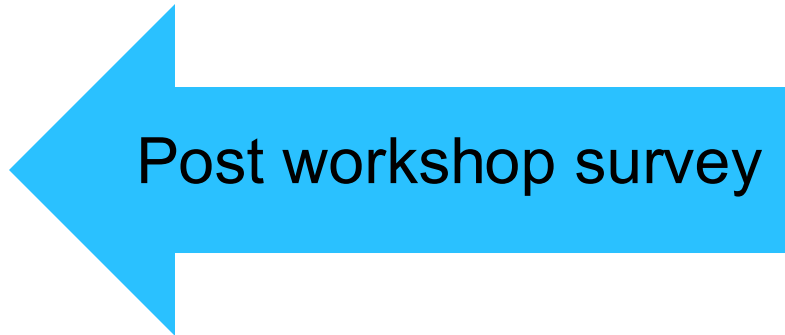

Dr Madeline Townsend  
[madeline.townsend@unimelb.edu.au](mailto:madeline.townsend@unimelb.edu.au)

# Thank You



THE UNIVERSITY OF  

---

MELBOURNE